The Daily News is the organ of the working people, who support the merchants of this city. Ponder this, Advertiser.

DAILY NEWS

With the largest circulation of any paper in Richmond, The Daily News is the Advertisers' most valuable medium.

VOLUME I — RICHMOND, CAL., WEDNESDAY, JUNE 17, 1914. — NUMBER 113

SUFFRAGIST KNOWLAND CAMPAIGNER

MOONEY PLEASED BY JURY

Defense Confident of Acquittal on Third Trial of Labor Man Accused of Having Explosives.

TESTIMONY BEGINS TODAY IN COURT AT MARTINEZ

Selection of Twelve Men First Battle in Case That Is Being Fought to the Bitter Finish.

The jury in the third trial of Tom Mooney, accused of unlawfully having in his possession high explosives, was completed today. The personnel of the jury is as follows:

DANIEL McCULLOUGH, Walnut Creek.
F. G. SCHACK, Richmond.
JOHN ALMOND, Alhambra.
GORDON SHARP, Walnut Creek.
M. B. NUNEZ, Concord.
FRED ALMOND, Alhambra.
J. Q. BLACK, Richmond.
WM. FRANK, Clayton.
PETER FLEGER, Richmond.
ANDREW MANGINI, Clayton.
J. J. ANDERSON, Martinez.
WM. EGGLESTON, Martinez.

The jurymen peremptorily challenged by the prosecution were:

M. H. MALONE, Richmond.
F. J. GARDNER, Richmond.
L. B. LANE, Richmond.
ALBERT FAGERSTROM, Richmond.
DWIGHT JONES, Walnut Creek.

(Continued on page 4)

FRIEND OF HUERTA SAYS CARRANZA IS IN FEAR OF VILLA

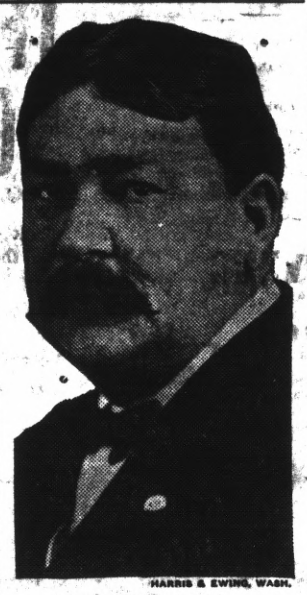

HARRIS & EWING, WASH.

ELFEGO BACA,
President Huerta's Friend.

Elfego Baca, who has been at Washington discussinf Mexican matters, knows Huerta and Villa and a lot of those other dignitaries that are contributing to the reign of blood and riot in the Republic next door. Baca is a heavy-set, swarthy-complexioned, slow-speaking lawyer, who hangs his sign at Albuquerque, N. M., looks over the Mexican border lines now and then, dreads Villa as he would a rattlesnake in his bunk, and drifts into Washington to practice before the Supreme Court of the United State

JACK LONDON CHARACTER LEAVES SMALL ESTATE

OAKLAND, June 15.—Catherine H. Vogel, who, as Josie Harper, was a well known character in Oakland 25 years ago and who, Jack London relates in "John Barleycorn," gave him wine when a newsboy, who squandered several fortunes, who used to smoke cigars, and who died in the county infirmary a year ago, left $120.63 to be distributed to her heirs after expenses of the estate had been paid. Lizzie Williams, executrix of the last will of Josie Harper, today filed in the Superior Court her first and final accounting of the estate. Besides the $120 there is a piece of property in Rose street, the value of which is small.

CLERKS ASSOCIATION TO HAVE BIG SHOW

The Richmond Clerks' Association are planning to give their friends one of the best entertainments ever given in our city on Monday, June 22, at the Point theater. The evening will be taken up with some of the best moving pictures obtainable. There will also be character sketch work, a comedy, song and dance team and a soloist of rare merit. When the entirep rogram is rounded out it will be announced to the public. James Snee, who is taking hold of the entertainment, is making a strenuous ecort to get a team from the Bohemian Club, San Francisco, in order to accommodate the crowd. There will possibly be two shows given, the first to start at 6:30 p. m. and the second at 9 p. m.

NO INCREASE LIKELY IN RICHMOND RATES

Following a decision of the board of supervisors of the Pacific Telephone Company, an increase in telephone rates of 50 cents per month on household and business telephones will become effective in the bay cities.

Manager Calvert of the local telephone office stated yesterday that the increase would not apply to Richmond phones.

THAW IS DENIED RELEASE FROM JAIL ON BAIL

Washington, June 15.—Harry K. Thaw was today denied release on bail pending consideration by the Supreme Court of his extradition from New Hampshire to New York.

STATE FARM IS RAISING CONVICTS TOBACCO

Sacramento, June 15.—Tobacco is being raised extensively at the Folsom state prison farm. Enough on the prison farm to furnish the prison will be grown this year. If the crop turns out as expected the board of managers will consider the matter of supplying other state institutions, which spend large sums annually in the purchase of tobacco.

ELECTION OFFICIALS PLEAD OF GROSS FRAUDS AT NEW YORK ELECTIONS

New York, June 16.—Nineteen election inspectors and poll clerks pleaded guilty today of misdemeanor in connection with frauds in the Twelfth Assembly district at the recent special election on the constitutional amendment question. Three other election officials made the same plea last Friday. These twenty-two and two others were accused of permitting several hundred persons to vote on forged credentials. In the Twelfth district is the home of Chas. F. Murphy, the Tammany leader. The men will be sentenced tomorrow.

FISK IS EXONERATED.

M. B. Fisk, who recently moved to Richmond from Merced, and who was arrested on a charge of illegal voting because he returned to Merced to vote at an election held there recently, was exonerated in a dismissal of the case by Judge Croop of Merced last Friday.

VAG CLAIMS RELATIONSHIP WITH BASEBALL STAR

Claiming that he was a cousin to Ty Cobb, the famous baseball player, Arthur Cobb reluctantly submitted to arrest by Officer Sprague on a charge of vagrancy last night.

Cobb is a middleaged man, and tells a pathetic story leading to his present destitute condition. He was perfectly sober, and told a straightforward story regarding his relationship to the ball player.

L. E. Krass was arrested at the same time on a similar charge. The arrests were made on the corner of Sixth and Macdonald avenue.

SOUTHERN PACIFIC TRYING TO RAISE PASSENGER FARES

San Francisco, June 16.—The application of the Southern Pacific Co. for an order increasing its passenger fares between San Francisco and Alameda county points and between stations in Alameda county, was heard before the State Railroad Commission this morning. In an effort to combat the plan of the railroad to raise its suburban rates representatives of the East Oakland Protective League, the foothill improvement clubs and other organizations and the city attorneys of both Oakland and Berkeley were in attendance.

The session was presided over by Commissioners John Eshleman and Alexander Gordon. Attorneys E. W. Durbrow and Paul Shoup appeared for the Southern Pacific. In behalf of the protestants and intervenors there were present City Attorney Benjamin Woolner of Oapland and City Attorney Frank V. Cornish of Berbeley. The improvement clubs were represented by Guy C. Earl and Chaffee Hall of Oakland.

The public utilities act provides that a transportation company can chargeo nly 5 cents within city limits.

STOLEN HAM AND BEER INGREDIENTS OF FEAST

Albert Ryder, just out from a thirty-day sentence in the San Francisco jail, and Thomas Brennan, both well started toward intoxication, were arrested in the rear of Raspieller's Brewery yesterday afternoon by Officer Phil Barry. When taken they had just stolen a large can of stale beer from the brewery, and had in their possession a ham, which they got from the California House, 1716 Macdonald avenue.

While Thomas Brennan engaged the cook in a conversation in the restaurant, Ryder hied himself to the rear of the kitchen and escaped with a full grown ham.

With this start towards a feast, they located a brewery and were getting on splendidly when interrupted by Officer Barry, who had to use force to get them to the police station.

They will be tried in the Police Court today.

TURKS MASSACRE GREEKS OF ALL AGES AND SEXES

Athens, Greece, June 16.—Greek refugees from Asia Minor today brought reports of the massacre by Turks of 100 Greeks, including priests, old men and children, in the town of Phocala, 25 miles northwest of Smyrna.

The town, according to report, was invaded by a horde of armed men, who looted and then set fire to all the buildings. They are said to have been assisted by the Turkish people.

FUNERAL OF MRS. RUST WAS LARGELY ATTENDED

The funeral of the late Mrs. Lena Rust at Sunset View cemetery yesterday afternoon was one of the largest held in this vicinity. Many well known residents of Richmond and vicinity who were friends of the Rust family were present at the ceremony.

The services were conducted by the Rev. Mr. Kelly of Berkeley, who is taking the place of the Rev. D. W. Calfee of the Wesley Methodist church. In addition to music furnished by the Methodist choir of Richmond, singers from the Hermann Sisters' choir and members of the Hermann Sons and Sisters turned out in large numbers.

The pall bearers were well known local citizens, and the list included Frank Arno, S. A. Carlson, W. F. Huber, W. H. Guide, Fred Davis and Frank Conlon.

PIPEFITTERS HAVE A GOOD MEETING

At a meeting of the Pipefitters last evening in the Labor Temple, routine business occupied most of the attention. A good attendance was reported, and nominations of officers were filed.

WIFE IS STAR OF MEETING

Mrs. Knowland Makes Talk for Hubby at Reception to the Congressman in Richmond.

NON-PARTISAN GATHERING WELCOMES HARBOR AID

Politics Eliminated and Speeches of Evening Abandoned for Simple Recital of His Past Record.

That the fair wife of Congressman Joseph R. Knowland is to be a real factor in his compaign for the United States Senate was evidenced last night at the gathering in the Lincoln school auditorium. Mrs. Knowland easily made the speech of the evening. The congressman was heartily received by the large audience and the greeting was distinctly devoid of politics, every shade of opinion being represented.

The hall was well filled, a large delegation being present from Martines and other points. The attendance of the fair sex was a notable feature.

Mayor O. R. Ludewig presided and after speeches by M. R. Jones of Martines and Ben McLaughlin, urging the candidacy of Mr. Knowland in the warmest terms and not forgetting at the same time to put in a few words for Congressman Charles

(Continued on Page 8.)

JOINT SMOKER WILL BE ONE GREAT FUNCTION

Those appointed from the various unions to serve on the smoker committee are earnestly requested to be present at the union hall, Macdonald avenue, between Eleventh and Twelfth streets, at 7 o'clock sharp tonight to make final arrangements for the grandest function in the history of organized labor in Richmond.

All of the thirty-five or more unions have responded in appointing committeemen and a team that will make things hum will be given their lines this evening, so all should be there.

WEALTHY RANCHER MAKES FAMILY BATHING POOL OF RICHMOND WATER SUPPLY

A warrant for the arrest of Edward de Lavega, a wealthy rancher, who lives on the banks of the San Pablo creek, at the source of the water supply of the city of Richmond. The warrant was sworn to by S. E. G. Sessions, a representative of the People's Water Company, who charges that the creek has been dammed by De Lavega for bathing purposes, and that the water which supplies the city is contaminated thereby.

Sessions, who is kept in that section for the purpose of maintaining a clean water supply for Richmondites, stated yesterday that De Lavega had been insulting to him, and had defied him to have him arrested.

Owing to the fact that it would be hard to find a jury of disinterested people in Richmond, Judge Roth of the Justice Court was of the opinion that the case would not bet ried here.

The People's Water Company officials are highly indignant at the action of the wealthy rancher, nad are determined to stop his use of the stream for bathing.

WILL PAY WELL FOR BRAWLING AT PICNIC

The case of Sammie Harris nad Herman Crab, who were rarested for battery in a brawl at a Jewish Sunday school picnic at East Shore Park, received their sentence in the Police Court yesterday. Harris, who was convicted Monday, was fined $25, and Crab was found guilty and fined $50.

ELKS INITIATE PROMINENT MARTINEZ BUSINESS MEN AT ENTHUSIASTIC MEETING

A gathering of Elks of more than usual note took place in Elks Hall last night, when four prominent business men of Martinez took the initiatory work and were admitted to the Richmond lodge of Elks No. 1251. The "Brother Bills" "broke camp" after midnight.

J. Rio Baker, county treasurer of Contra Costa county; Attorney A. J. Soto of Martinez and Frank K, Burnham were among those admitted.

Following the business of initiation, plans for the coming Hi Jinks for tonight were discussed. The exact nature of the plans were not given out, as the affair is intended as a surprise.

The committee in charge of tonight's doings is composed of officers of the Richmond lodge, and is headed by Herman Teller.

SOMNAMBULIST WALKS THROUGH HOTEL WINDOW

Thomas Woodhead, residing in the California House, while walking in his sleep, jumped from a window in the hotel, and landed on his feet on the ground nearly fiftene feet below. The only injury sustained in this doubly unusual occurrence was a badly sprained ankle, which will detain Woodhead to his bed for several weeks.

Dr. W. R. Scroggs, in charge of the patient, stated last night that the fall was very unusual. The somnambulist hit the ground with all of his weight on his feet, which would have broken several bones under ordinary circumstances. The fact that the muscles were relaxed in sleep was given as the explanation that the injuries were not of a more serious nature.

Woodhead is an employe of the Standard Oil Company.

BERKELEY WILL HAVE $60,000 GIRLS' SCHOOL

Berkeley June 16.—Plans are being perfected by Dr. Adelaide Smith, head of the Wellsley School for Girls in Berkeley, formerly known as Snell Seminary, for the erection of a $60,000 school in Uorth Berkeley. Dr. Smith proposes to organize a stock company to carry out the project. Work on the new seminary will be begun in the fall.

BOTH TREATIES CALL FOR BIG MONEY PAYMENTS BY U. S.

Washington, June 16.—TheNicaraguan and Colombian treaties were discussed at the Cabinet meeting. Secretary Bryan will lay them before the Senate foreign relations committee tomorrow. The Nicaraguan treaty proposes payment of $3,000,000 by the United States for a canal across Nicaragua and for naval bases. The Colombian treaty proposes payment of $25,000,000 to Colombia for the partition of Panama.

RICHMOND DAILY NEWS

J. F. RICHARDSON.....Editor and Manager
D. C. MORRILL.....Advertising Manager

Published every morning (except Monday) by the Richmond Daily News (Inc.), 250 Sixth Street. Phone Richmond 52.

Entered at the Postoffice at Richmond, California, as second-class matter.

SUBSCRIPTION RATES
(By Carrier)

Per month ..... .40
Six months (in advance) $2.00
One year (in advance) $4.00

ADVERTISING.

There are several things The Daily News desires its readers generally and the business men and advertisers particuluarly to ponder over.

Nine-tenths of the population of Richmond is composed of laboring people. These people are the ones who make this thriving city possible. Nine-tenths of the money spent in the business places in Richmond is spent by men and women who do daily labor.

The Daily News is the organ in Richmond of organized labor. It is the paper of the common people. Its aims are to uplift the laboring classes, better their condition, make their industrial and social life more attractive, in short to fight their battles for them.

THE DAILY NEWS IS OWNED BY WORKING PEOPLE. IT IS DIRECTED BY WORKING PEOPLE. AND THE PAPER BELONGS TO THE LABORING CLASSES.

The least the merchant, the banker, the man who profits by the trade of the laboring classes, can do is to reciprocate by advertising in the people's paper.

This paper has no county printing. It has no city printing.

This paper believes capital has its rights. It believes manufactories are a good thing. It does not believe that simply because a man is an employer of labor he must necessarily be an enemy of labor. The Daily News believes a man is an enemy of labor only when his acts prove this. Then, and then only, is the Daily News against him.

However, this paper exists solely by its advertising. It derives its revenues that way.

The Daily News has the largest circulation of any paper published in Richmond. Its circulation is among the working people, the people who buy goods. The working people stand by the Daily News, and they favor the advertisers in the Daily News. Now this is plain talk, and we mean it to be plain. The Daily News advertisers are to be favored by labor trade.

So there is no reason why any merchant should not advertise in the Daily News. And there is every reason why business people dependent on the public should advertise in this paper.

The Daily News is asking only a living profit on its goods, advertising space, and it expects the business people to buy these goods because the business people cannot afford to be without Daily News advertising space.

The Daily News wants to advertise home industry. It wants its readers to patronize the Richmond business houses, and in order to get them to do it, Richmond business houses must advertise with the Daily News. This paper could go into Oakland or San Francisco, get big prices for its advertising space, make more money thereby—and divert a lot of Richmond trade to those towns—and if the Daily News did this home merchants would feel angry about it.

Yet this paper must have advertising to exist.

It must have money by which to operate, and if Richmond business people want organized labor to have a champion, if Richmond business people want the common people's paper to succeed and to be powerful in fighting for the good of the common people, and if Richmond business people want this paper to use its influence to urge the common people to patronize Richmond firms—then Richmond business people must advertise in this paper.

This is not a threat, far from it; it is a little heart-to-heart talk on plain facts.

There will be no attempt to coerce local advertisers to patronize Daily News columns. That won't be necessary.

This paper would go far and do much and be content with much less profit in order to promote Richmond industries and Richmond business—and it expects Richmond business to use its advertising columns.

QUESTIONS FOR CANDIDATES.

The following questions are to be submitted to candidates for the Legislature by the Legislative Committee representing the California Federation of Labor and the State Building Trades Council of California:

(1)—When there is conflict between human rights and property rights, will you give preference to the former?

(2)—Are you in favor of prohibiting judges from issuing injunctions in labor disputes?

(3)—Are you in favor of abolishing property qualification of jurors?

((4)—Do you favor a system whereby voters absent from their precincts may nevertheless be enabled to cast their ballots at State elections?

(5)—Are you in favor of granting a jury trial in cases of contempt of court in labor disputes?

(6)—Do you favor a more liberal appropriation for university extension work with a view of bringing the State University nearer to the needs of the working people?

(7)—Under the present compensation act injured employees must wait two weeks before being allowed any compensation. Do you favor reducing such waiting period from two weeks to one week?

(8)—Do you favor stringent State regulation of private detectives and private armed guards?

(9)—Do you favor amending the alien land law by eliminating the leasing clause?

(10)—Do you favor protecting legislation for those engaged in the manufacture and handling of Portland Cement?

(11)—Do you believe that the State should provide work for residents during periods of general unemployment?

(12)—Do you favor a State constitutional amendment to regulate and limit the practice of courts to declare laws unconstitutional?

The following questions are to be submitted to candidates for United States Senator and Congressmen by the Legislative Conference representing the California State Federation of Labor and the State Building Trades Council of California:

(1)—Will you support and vote for a bill which will exempt the voluntary associations of working people and agriculturists from the Sherman Anti-Trust Law?

(2)—Will you support and vote for a bill regulating and limiting the issuance of injunctions differentiating between the normal and constitutional activities of man on the one hand, and property and property rights on the other, and which will carry with it a clearer and a more intelligent definition of the meaning of the term "conspiracy?"

(3)—Will urge and vote for a bill providing for a more comprehensive Employers' Liability Law, or for a bill that will insure automatic compensation to employees injured by accident during employment in all interstate commerce?

(4)—Will you urge and favor a bill which will protect the people of one State from the ruinous competition of contract convict labor in another State?

(5)—Will you support and vote for a bill that will insure greater safety at sea for passenger and crew of the Merchant Marine better working conditions for seamen, and the abolition of the present barbarous penal provisions confronting seamen?

(6)—Do you favor an amendment to the Constitution of the United States to regulate and limit the practice of courts to declare laws unconstitutional?

(7)—Do you favor an amendment to the Constitution of the United States providing for the Initiative Referendum and Recall?

(8)—Do you favor the right of the people to recall federal judges.

(9—Do you favor an extension of the Chinese Exclusion Act so as to bar all Asiatics?

(10)—Do you favor the literacy test for all immigrants to the United States?—Organized Labor.

THIS IS INFORMATION FOR VOTERS.

DATE—A primary election will be held throughout the state on August 25, 1914, for the nomination of state, county and township officers and members of Congress and the State Legislature.

The polls open at 6 o'clock a. m. and close at 7 o'clock p. m. All persons in polling place or in line at 7 p. m. have the right to vote.

HOLIDAY—The day of the primary election is declared by law to be a legal holiday, and the sale of intoxicating liquors is prohibited during the time the polls are open.

REGISTRATION—All qualified electors registered at least thirty days before the primary have the right to vote. Therefore, the last day to register is July 25.

HOW TO VOTE—Any person desiring to vote must sign his name on the roster and is then handed a ticket of the political party with which he has registered. If he did not register with any party, he is handed a non-partisan ballot. If a lady has been married since her registration, she must sign the name which she registered, and also her present name, enclosing both in brackets to show it is but one person.

On the primary ballot of each party will be found the names of all candidates of that party for state offices, and also the names of all persons running for county, township and judicial offices under the name of the office for which they are candidates and without any party designation. On the non-partisan ballot there will appear all non-partisan candidates for state office and all county, township and judicial candidates.

NOMINATIONS—In order to get the name of a candidate on the primary ballot, the following procedure must be followed

The candidate may appoint one or more verification deputies, according to a form prescribed, which form must be filed in the county clerk's office. The verification deputies them secure the signatures of registered voters, without regard to politics, not earlier than June 15 nor later than July 15. The number of signatures shall not be less than one-half per cent nor more than two per cent of the vote of all parties at the last election in the county or township, as the case may be. These affidavits must be filed in the county clerk's office not more than seventy nor less than forty days before the day of the primary election; hence, they must be filed between June 15 and July 15. A fee of $10 must be paid to the county clerk for filing the petition of a county or township officer, provided that no fee is charged where the officer receives no compensation, and no fee is charged in the case of a township officer who receives an annual compensation of less than $900. If more than the maximum number of signatures are secured, the ercess cannot be filed, and the signers must be notified that their names were not used. Each signer must sign but one nomination paper for the same office, and must add his residence with the street and number, and he must declare his intention to support each candidate at the primary.

WHO ARE ELECTED—If one person is to be elected to a county, township or judicial office, the two receiving the highest number of votes in the primary election are the nominees at the November election; but if one receives more votes than all the other candidates for the same office, he shall be the only candidate for such office, as two constables of Stockton township, or two superior judges, the four highest are the candidates at the November election. A tie votei s decided by lot.

CANDIDATES STATEMENT—Not later than thirty-five days before the primary election—that is, not later than July 20—the candidate must file in the office of the county clerk a statement that he will accept the nomination and will qualify if elected.

COUNTY COMMITTEE—County committees are elected at the primaries by supervisorial districts. They get on the primary ballot by filing nomination papers like candidates for county or township offices. To get the number of committeemen each district is entitled to, divide the registered party vote of the district on June 1 by one-twentieth of the total party vote of the county on that day and add one. The county committee of each party, thus elected, must meet at the court house on the second Tuesday in September—that is, on September 8—and organize. The county committee of each party has charge of the campaign under the general direction of the state central committee of that party.

The number of committeemen each party is entitled to in each supervisorial district is as follows:

Sup. Dist.	Rep.	Dem.	Prog.	Soc.	Proh.
First	4	4	3	3	2
Second	6	6	6	3	3
Third	4	4	4	5	3
Fourth	5	5	7	8	10
Fifth	4	3	4	4	4
Total	23	22	24	23	22

STATE CONVENTIONS—State conventions of political parties are composed of the candidates of such party for state offices, the Senate and Assembly, together with one delegate chosen by the party from each holdover senatorial district. They must meet at the state capitol at 2 o'clock p. m. on the third Tuesday in September—that is, on September 15. The state convention of each party adopts a platform, selects a state committee of at least three members from each congressional district and may fill vacancies on the ballot for November, where no person has been nominated at the primary for state offices.

WITHDRAWAL OF CANDIDATES—Any candidate who did not file nomination papers but is nomina'ed by reason of his name having been written in, may withdraw.

TO THE VOTERS

FIRST SUPERVISOR DISTRICT, CONTRA COSTA COUNTY, CAL.

I hereby announce myself a candidate for the office of Supervisor to represent the people on the Board of Supervisors.

Primary Election Aug. 25, 1914.
General Election Nov. 3, 1914.

I will base my candidacy upon a determination to act as an official in a non-partisan manner, and pledge myself to oppose, as I have in the past, any official action or conduct which tends to the prejudice of the public welfare or interest; and not to affiliate in any way at variance with this policy.

Very respectfully,
WM. F. HUBER
Party Affiliation: Republican.

TO THE VOTERS

OF THE TENTH TOWNSHIP, CONTRA COSTA COUNTY.

I hereby announce my candidacy to succeed myself for the office of Constable, and if elected will in the future serve the people with the same faithfulness as I have in the past.

Election November 3, 1914.
J. E. MOITOZA (Incumbent.)
6-9-8-25

TO THE VOTERS

Of the Fifteenth Township, Contra Costa County.

I hereby announce my candidacy to succeed myself for the office of Constable, and if elected will in the future serve the people with the same faithfulness as I have in the past.

Election November 3, 1914.
J. H. GREGORY, Constable.
5-22-tf

ANNOUNCEMENT

I hereby announce myself to the people of Richmond as a candidate for re-election to the office of JUSTICE OF THE PEACE, which I now hold, and promise that if elected I will serve them as conscientiously in the future as I have in the past.

JOHN ROTH

Phone 765 Open all Night
THE GOLD MINE KITCHEN
Quick Service; Popular Prices
Good Food Well Cooked
517½ Macdonald Avenue
Frank Scarneo, Prop.

DEWEY CAFE
OYSTER GROTTO
220 Macdonald Ave.
Regular Meals Short Orders
Quickest Service

WILLIAM FRITZ, Jeweler
4th and Macdonald Ave.

Milk, Cream and Butter
The kind that brings us permanent patronage.
PT RICHMOND CREAMERY
220 Richmond Avenue
Phone 190

ANNOUNCEMENT

In accordance with the request of my friends I hereby announce my candidacy for the office of

Coroner

of Contra Costa County at the Primary Election, Aug. 25, 1914.
General Election November 3, 1914.

James G. Clark

..... For .....
Supervisor
First District
Warren H. McBride
(INCUMBENT)

TO THE PEOPLE OF CONTRA COSTA COUNTY.

I hereby announce myself a candidate for Superior Judge of Contra Costa County.

Primary Election August 25, 1914.
General Election November 3 1914.

Under the recent law all county officials are elected on a non-partisan basis. If elected I will stand for an absolutely fair and impartial trial of all cases with the least delay possible.
C. A. CLARK.

TO THE VOTERS

In accordance with the requests of my friends, I hereby announce my candidacy for the office of CONSTABLE of the Tenth Township of Contra Costa county, at the Primary election August 25, 1914.
General Election November 3, 1914.
M. G. AGUIAR.

To the Voters
OF CONTRA COSTA COUNTY
ZEB KNOTT
Announces himself as a candidate for
Supervisor
Of District No. 1.
Primary election August 25, 1914. General election November 3, 1914.
Under the present law all county officials are elected by non-partisan vote.
ZEB KNOTT.

We don't know when the habit of shaving originated, but we do know that all the men do not wear beards.

We have all the articles conducive to comfort when shaving, and at prices that make their purchase easy on your purse.

We carry all the brands of shaving creams, shave powders, shaving soaps, shaving brushes, and shaving cups.

We just received a large line of shaving strops, something different than you generally find in drug stores. Ours are from the Barbers General Supply House. As to razors, aside from every kind of safety razors, we have a large assortment of the Arrow and Shumate razors. Buy a razor of us and get a life time guarantee. Even if you are unfortunate enough to break a razor bought of us, we'll replace it without cost to you.

Did you ever try our soda water and ice cream? We cater to parties furnishing everything from the music to entertainers. Call up our phone, 749, and ask Richards, the caterer, about it.

LANG'S DRUG STORE

"SOME DRUG STORE"
Elks' Building Richmond, Cal.

Call up the **UNION TRANSFER CO.** when you want your furniture or piano moved. We have the only piano truck in Richmond and will cheerfully give a bid on any job. None too large or none too small. We guarantee our work on trunks to and from all trains. We are also proprietors of the Checkered Front feed stable on Standard ave. Stalls to rent by the month. Horses boarded at reasonable rates.

P. F. JOHNSON & SON,
Office phone 230. Residence phone 932. Shed phone 681.

FRATERNAL ORGANIZATIONS

WOMEN OF WOODCRAFT — Log Cabin Circle No. 5408 meets every second and fourth Tuesday of each month in Bank hall, corner Eighth and Macdonald avenue. Mrs. Anna B. Richards, Guardian Neighbor; Elfreeda Scott, Clerk.

ROYAL NEIGHBORS—Maple Camp No. 4027, Royal Neighbors of America. Meets every Friday afternoon at 2 o'clock at Bank Hall. Visitors cordially welcome. Ella Bowman, Oracle; Louise Wymer, Recorder, 643 S. Fifteenth street.

MODERN WOODMEN — El Cerrito Camp No. 11622, Modern Woodmen of America, meets every Tuesday evening at Bank hall, Eighth and Macdonald. F. E. Tiller, Consul; C. B. Evans, Clerk.

REBEKAHS — Richmond Rebekah Lodge, No. 206, meets first and third Thursdays in each month at Bank Hall, Eighth street and Macdonald. Amy F. Thrall, N. G.; Mrs. Margaret Shea, Secretary.

INDEPENDENT ORDER OF FORESTERS—Richmond Court, No. 4940. Meets first and third Fridays of the month at Sequois Hall. L. B. Hutchins, Chief Ranger. Miss Helen Fussell, Financial Secretary, 400 Macdonald avenue.

BROTHERHOOD OF AMERICAN YEOMEN.—Olive Homestead No. 1106, Brotherhood of American Yeomen, meets in Pythian Castle every Thursday night at 8 p. m.
Foreman, C. N. WILLIAMS.
Correspondent, MARY F. THOMAS, 410 Bissell avenue. 5-16-tf

All the leading magazines at Ferguson's Drug Store, 724 Macdonald avenue. 4-22-tf

PYTHIAN SISTERS — Richmond Temple No. 86 meets every Monday evening at Pythian Castle on Fifth street, near Macdonald. Amy Carpenter, M. E. C.; Alta Cook, M. of R. and C.

KNIGHTS OF PYTHIAS — Richmond Lodge No. 13 meets every Friday evening at Pythian Castle. Visiting brothers are cordially invited to attend the meeting. O. F. Lilly, C. C.; A. S. Lilly, K. of R. & S.

PYTHIAN SISTERS—Contra Costa Temple, No. 113, meets every Saturday evening at Pythian Castle on Fifth street, near Macdonald. Bessie Gregory, M. E. C.; Jessie Persy, M. of R. and C.

ODD FELLOWS—Eclipse Lodge No. 403, I. O. O. F., meets every Monday evening at 8 o'clock, at Bank hall, corner Eighth and Macdonald avenue. F. W. Heckman, Noble Grand; E. G. Alexander, Secretary.

CEMENT WORKERS' LOCAL NO. 133, A. B. of C. W., meets every Wednesday evening at 7:30 o'clock at the Labor Temple, Fourth, near Macdonald. O. N. Smith, president. C. A. Twogood, secretary.

HERMANN SONS—Richmond Lodge No. 37 meets at Bank hall, corner Eighth and Macdonald, every first and third Wednesday nights at 8 o'clock. A. Geiger, Secretary.

CIRCLE LADIES OF G. A. R.—Meet second and fourth Tuesday afternoons at 2 o'clock in Elks Hall. President, Mrs. Mary B. Moyle; secretary, Mrs. Joelle Bonham.

FUNSTON DETERMINED TO BE READY FOR WAR

U. S. MOUNTAIN BATTERY EN ROUTE TO STRENGTHEN FORCES AT WATER WORKS OUTSIDE VERA CRUZ.

Company B, Fourth Battery of the Fifth Brigade, leaving Vera Cruz en route to Trejar, about ten miles out, to strengthen the force guarding the water works at that place. It is at Trejar that the first real action of the war would take place, and general Funston is gradually augmenting the U. S. forces at that place in anticipation of coming trouble.

POLICE CHIEFS DO NOT LOOK WITH FAVOR IN ACTIVITIES OF DETECTIVE WM. J. BURNS

Grand Rapids, (Mich.,) June 16.—Detective William J. Burns, head of the Burns National Detective Agency, is "in bad" with the International Association of Chiefs of Police, which opened a five days' convention here to-day. At the opening business session tomorrow resolutions will be introduced by Chief Michael Regan, vice-president of Buffalo, and F. J. Cassada of Elmira, N. Y. asking that the detective be ousted from the organization.

Members of the association have not looked with favor upon the activities of Burns for some time, but the part he played in the Leo Frank case recently when he attempted to clear the Atlantic manufacturer from a charge of murder upon which he had been convicted sentenced to death, has aroused police chiefs all over the United States, and the 300 delegates in attendance at the convention are united in the move to oust him.

CYCLISTS MEET DEATH ON EL CAMINO REAL

San Mateo, June 15.—Edgar Basset and John O. Hanson, both employes of the Peninsula Hotel here, were killed late Sunday night when a motorcycle on which they were riding collided with an automobile on El Camino Real, near Beresford. Bassett's head was crushed and he died instantly, while Hanson, rushed to the Red Cross Hospital, expired as he was being carried into the operating room. Bassell was 20 and Hanson 23 years old.

TITLE TRAFFIC CHARGED BY GERMAN SOCIALISTS.

Berlin, June 16.—Karl Liebnecht, the Socialist leader and member of the Reichstag, whose revelations last year resulted in the conviction of a number of Krupp officials and many officers of bribery has again unearthed affairs that are engaging the attention of the prosecuting attorney and seem likely to result in criminal prosecutions.

Lebnecht charges—and supports his charges with strong evidence—that trafficking with titles on a commission basis is carried on in Prussia and that certain titles are, or were up to two years ago, granted for money considerations. The Minister of 7ducation has made a public denial of the latter part of the accusations, declaring that titles, or at least that of professor, are not to be had for money. He has, however, directed an investigation of the other charges, and it is now under way.

KIDNAPED BOY'S BODY FOUND IN RIVER

Philadelphia, June 16.—The body of Warren McCarrick, 7 years old, who disappeared March 12, and for whose recovery a reward of $5000 was ocered, was found today in the Delaware river. An uncle of the boy made the identification. While the police hold the boy met death by accident, it was believed when he disappeared he was the victim of kidnapers.

MAKING IMPROVEMENTS.

Lee D. Windrum, well known attorney of Point Richmond, returned yesterday from a trip to Madera. While away Windrum visited his ranch in that city, and has made arrangements for extensive improvements.

Subscribe for THE NEWS.

LIGHTBODY RECOVERING FROM EFFECT OF INJURY

Al C. Lightbody, who was injured at the Union Oil Company's plant at Oleum Monday evening, was reported doing better yesterday and will probably be able to resume work within a week. While working below a scaffolding a plank fell about ten feet, cutting a "V" shaped gash in the head. It was first supposed that a fracture of the bones of the head had bene caused, but the result was not as serious as first reported. Lightbody is master mechanic of the Oleum works.

DENVER THREATENS TO SEIZE WATER SUPPLY

Denver, June 16.—The city council today adopted resolutions threatening through its police power to "take such steps as are necessary for adequate water service" unless by June 22 steps are taken to relieve a threatened water famine, and a controversy over water rentals adjusted.

SEVEN MEN DIE IN LODGING HOUSE FIRE

Milford, Mass., June 16.—Seven men were burned to death and 20 seriously injured when 80 persons were trapped in a burning Armenian lodging house here early today. The victims were laborers. None had families.

SELLS FIVE-ACRE FARMS.

J. D. Phillips, a field manager for Guy M. Rush Co. of Los Angeles, is in Richmond. Phillips is handling five-acre irrigated farms at Riverbank, Cal.

Union men, we are all doing it, sending our suits to Mayer's American Cleaning Co. to be cleaned, pressed or repaired. Phone 4521. 1116 Macdonald ave.

"All the news, all the time" is our slogan.

5-Passenger Touring Car

FIRST CLASS CONDITION

$350

Inquire of Mr. Donnelly at East Shore and Suburban Railroad.

Portola Cafe

714 MACDONALD AVE.

The Place to Eat

Your Friends Eat Here.

Private Dining Rooms for Ladies.

BUY A 5 OR 10 ACRE IRRIGATED FARM AT RIVERBANK "NOW," where the LAND OWNS the WATER. ONLY TWO YEARS OLD. 1200 POPULATION.

ACRE FARMS adjoining RIVERBANK, $300 UP. FIVE-ACRE FARMS, only $875 up, $50 cash, balance $10 monthly. Land selling fast. Hurry if you want a good location. Call or write "now." Free booklet, "Six Acres and Independence."

J. D. PHILLIPS

MENLO HOTEL, OAKLAND, CAL.
13th and Webster.

FOR SALE

Restaurant and Ice Cream Parlor; doing good business. 129 Richmond avenue, Point Richmond.

Our Profit Sharing Plan

Save 12 of our ONE POUNE COFFEE BAGS present at our store and receive an extra Pound of Coffee absolutely Free.

TOMLINSON'S
TEA AND COFFEE STORE
We Deliver
818 Seventh Street. Phone Rich. 420.

Who wants this one

Six-room cottage and one lot. $50 cash, balance $25 per month, including interest at 7 per cent.

BETTER SEE US BEFORE THIS IS GONE

LESTER & PLATE

REAL ESTATE. INSURANCE. NOTARIES.

"NEW HOUSE"

Just being built, close in to center of city. Why pay rent? When you can buy this for only $250 down and $20 per month. Cheaper than rent, and also get a new place. Act quick. See
ALEXANDER HALL,
278 Fourth Street, Near Macdonald

ZEB KNOTT, Contract Painter

SIGN AND HOUSE PAINTING, PAPER HANGING AND TINTING.
319 Seventh street.
Agent for SHERWIN-WILLIAMS PAINT, "Covers the Earth"

Phone Office and Yard—RICHMOND 791

Irwin & Lewis Lumber Co.

25TH STREET, NEAR PULLMAN SHOPS
LUMBER AND MILL WORK

STEGE LUMBER YARD

Lumber,, Doors and Windows; First Class Mill Work; Quality, Prices and Delivery Right; Planing Mill in Connection

STEGE LUMBER AND HARDWARE COMPANY
Office and Yards Near S. P. Depot, Stege.
580-590 Bay View Ave., Richmond; Tel. Rich 399 Berkeley 5049

Richmond Creamery

COR EIGHTH AND BARRETT. PHONE 505

Fresh Milk and Cream Delivered Twice Daily.
Finest Creamery Butter. Ranch Eggs.
Trial Solicited.
We give American Stamps

CHAS. W. HERZINGER, Attorney at Law, 305 Pillow building. Practice in all courts. Phone 1039.

Public Stenographer
(Multigraphing)
MYRTLE SCHERRUBLE
707 Macdonald Ave.
Phones: Office, 837; Res. 298 J.

ISH KA BIBBLE

Rush along to "that man Allen" with your plumbing cares.

F. P. ALLEN
The Painless Plumber.
252 Fifteenth Street.

Special Milk For Children
From Cow to Customer
Harbor Creamery
512 Macdonald Ave., Tel. 703
148 Washington Ave.
DELIVERY TO ANY PART OF THE CITY

Natural Ways to Health
Baths and Massage. Spinal Manipulations. Physical Culture Foods and Hygiene suitably combined, will cure you when all other methods have failed.
J.T. WorkM.T.D.C.
1108 MACDONALD AVE. Phone 885

Popular Bakery and Coffee Parlor
Quality Bakery
417 MACDONALD AVENUE
Between Fourth and Fifth

FAST ELECTRIC TRAINS
for Pittsburg, Solano City Sacramento.
Leave 40th and Shafter Ave., Oakland, daily.
7:30 a. m. 1:30 p. m. 8:30 p. m.
*9:30 a. m. 3:30 p. m.
11:30 a. m. *5:09 p. m.
* The 9:30 a. m. has parlor, observation car. Connects for Pittsburg.
* The 5:09 p. m. carries free observation car.
The 5:09 p. m. train runs through to Marysville, Colusa, Oroville and Chico. West Pittsburg only stop between Oakland and Sacramento.
For Concord, Bay Point and Way Stations, leave daily:
8:30 a. m. 11:50 a. m. 4:30 p. m.
6:30 p. m. 8:30 p. m.
2:10 p. m. daily and 5:50 p. m. daily, except Sunday runs to Concord only.
6:30 p. m. daily through to Pittsburg.
11:50 a. m., 4:30 p. m. daily and 5:50 p. m. daily except Sunday and 6:30 p. m. Sunday only, connects for Alamo and Danville.
Telephone Piedmont 870.
Baggage carried on all trains. Call up Oakland 4447—People's Express Co.—and ticket for transportation will be delivered when baggage is called for.
OAKLAND, ANTIOCH & EASTERN Ry.

Jas. J. Dolan
Practical Tailor
Late of the John J. Mitchell Co.
Cutting School, N. Y. City
382 MACDONALD AVENUE, RICHMOND

UNION HOTEL
FIRST CLASS DINING ROOM SERVICE
Rooms with or without Board, or Board without Rooms,
At Ohio and Third sts.
JOHN OPMAN, Prop.

Jersey Creamery Co.
BUTTER, EGGS AND CREAM
Jersey Milk
Delivered Fresh Twice Daily.
184 Tenth st. Phone 1055

Richmond Painless Dentist
Gold Crowns, 22k—.....$5.00
White Crowns.....5.00
Bridge Work, per tooth.....5.00
PLATES—BEST
Full upper or lower.....10.00
Cheaper Plates.....5.00
Cast Aluminum Plates.....12.50
Never more, never less. "Always Guaranteed."
MACDONALD AT FOURTH Home of Good Dentistry.

Labor produces all wealth why not labor enjoy it.

LABOR NEWS

"In unity there is strength, united we stand divided we fall."

ARBITRATION SUCCESSFUL IN ENAMEL WORKERS STRIKE

The nine enamel workers employed by the Bath Tub factory, who walked out over a disagreement over two weeks ago, will return to work today. An arbitration board composed of a man selected by both the enamel workers and the Bath Tub factory, and a third man selected by the two, met yesterday in the Labor Temple and adjusted the difficulty to the satisfaction of all concerned. The arbitration committee was composed of Messrs. Dacy, Ripley and Dietrich.

A reconciliation between the workers and employers had been reached on all points except the return to work of a man named Williams. This point was left to the arbitration committee, who decided that the workers had better allow him to return to work.

FORD AUTO PLANT MAKES SECOND BIG CUT

Detroit, Mich., June 16—The Ford Motor Company announced further retrenchment, notifying its employes that for a period of 90 days the shops would be closed at night and on Saturdays. The order affects 10,000 men.

"This does not mean that any more men than we have been accustomed to laying off during the summer months will be forced out of work this year," said James Couzens. "We have decided to make the Ford week a five-day one during the slack season and to work the force only during the day."

The Ford officials insist that the move is not due to lack of business, but simply to the fact that in working such a large force day and night for half a year the season's product has been completed earlier than usual.

The five-dollar-a-day jobs are not affected. The rate of pay will remain unchanged, but the total for each week and month will be less.

ITALIAN STRIKE NEARS END.

Rome, June 16.—Reports from the greater part of Italy today indicate a general resumption of work by the railroad men who have been on strike for several days and a cessation of outrages, except in a few isolated places.

STATE BOARD OF CONTROL MAKES NEW SCALE

Sacramento, June 16.—The State Board of Control has readjusted the wage scale of all employes of the state hospital to conform to the union wages paid by employers in private work. This is the first readjustment of these wages in the last eight years. In some institutions the workers were being paid more for the same kind of labor for which those in another institution received less. The present scale is obtained by taking the union scale is obtained by taking the union scale of wages, deducting $10 a month for room, $12.50 for board, $2.50 for laundry and medical service and 10 per cent of the monthly wage for continuous employment. This raising of the hospital wages is expected to remove the argument used by niggardly private employers in keeping down the wages of their workers.

Painters, upholsterers, plumbers, carpenters, and steam-fitters who heretofore have been receiving $68 a month, will under the new scale receive $80 a month. Masons, who have been receiving $68 a month, will receive $90 a month. Blacksmiths, who have been receiving $68 amonth will receive $75 a month. These illustrations of increases are followed out in all the other departments.

LABOR TROUBLES MENACE OKLA.

Enid, Okl., June 16.—Labor trouble threatens here among hundreds of men waiting for harvest to begin as the result of agitation on the part of I. W. W. representatives urging them not to work for less than $2.50 a day. The idle number over 600 and more are coming seekinf work in the fields.

A mass meeting and parade was held to give expression to their strike and leaders are busy enlisting support. Harvest does not begin until next week and many here are destitute. The county is contributing to the expense of feeding them until harvest begins.

Ashton is here directing the distribution of labor. Four thousand men are neede within a radius of 40 miles of Enid and 1,500 have been sent out. The charge that threats have been made against those who are willing to work for their board until harvest by some of those assembled here caused the police to keep a close watch against demonstrations.

DEAFNESS AS A HERITAGE.

An examination has been made of the records of 4,500 marriages of the deaf, and it has been found that, while taking the marriages of deaf persons as a whole, nearly 9 per cent of the offspring are deaf and contrasted with less than one-tenth of 1 per cent. of deaf children as a result of the marriages of normal persons, a very different and much more favorable result is obtained if it be found that the deaf parents had no trace of previous deafness in their families, says the "Family Doctor."

Marriages of deaf persons without deaf relatives is no more likely to result in deaf children than any marriage in the community at large, while marriages of hearing persons who have deaf relatives is just as likely to result in deaf children as the marriage of the deaf.

June 29—Big free entertainment of the drill team of Log Cabin Camp of Woodmen of the World in Sequoia Hall. Elaborate program and dancing.

Subscribe for THE NEWS.

LABOR MAN APPOINTED ON AUDITORIUM BOARD

Oakland, June 16.—William A. Spooner, secretary of the Temple Labor Council, was last night appointed to represent the council on the advisory board which will spend the money for the completion of the Auditorium, voted last Friday. Carl E. Walliser was named by the United Improvement Club to represent them on the board.

BIG SALE ATTRACTING MANY BARGAIN SEEKERS

The crowd going in and out of the establishment of Winfree the clothier this week indicate something unusual. Such is the case. Goods are being slaughtered with a reckless regard as to cost. This is one of the greatest sale ever held in Richmond and many are taking advantage of the remarkable bargains. Prices generally are absurd and far below cost. The sale will be continued at the store at 106 Macdonald avenue for some days.

MOONEY JURY

(Continued from page 1.)

ALL UNION MEN.

Those challenged by Counsel Tom D. Johnston of the defense were:
J. W. McCLELLAND, Martinez.
CHARLES L. HALL, Oakley.
FREDERICK BRACKMAN, Brentwood.
H. M. BEEDE, Antioch.
AARON BRIDGES, Brentwood.
A. P. BORGES, Moraga.
G. W. KNIGHT, Knightsen.
M. McNAMARA, Martinez.

An invariable question asked prospective jurymen by Prosecutor McKenzie, prompted and advised by M. R. Jones, employed by the Pacific Gas and Electric Company, as assistant prosecutor in the case, and John Barrett, lord high legal general of the Pacific Gas & Electric, were:

"Would the fact that M. R. Jones, employed by the Pacific Gas & Electric Co. as assistant prosecutor in this case prejudice you for the defendant or influence your verdict?

"Do you read the Richmond Daily News or the Martinez Standard?"

In fact the Daily News and the Martinez Standard are playing an important part in the trial, the effort of the corporation counsel through the prosecuting attorney being to eliminate from the jury the readers of those papers, and from the number of men who admitted reading these two papers and forming their opinions by what they read, the Daily News and the Martinez Standard are mighty important influences in the affairs of men in this section of California.

As a matter o ffact, Tom Johnston outgeneraled the highly paid counsel for the Pacific Gas & Electric Company and when the jury was selected, in spite of the efforts of the prosecution, a dozen men had been selected who may be depended upon to render a verdict fairly in accord with the evidence in the case.

As a result of this the counsel for the defense was well pleased, and the joy of the prosecution was most conspicuous by its total absence.

Well satisfied with the jury as it stands, counsel for the defense is predicting an acquittal, for the attorneys for Mooney are satisfied the prosecution can introduce no more new evidence and that which has been introduced so far, says Johnston, will not warrant a conviction.

The taking of evidence will begin this morning and it is expected the case will go to the jury within four days.

NEW RESTAURANT.

"Dad" Kister has opened a restaurant at 1120 Macdonald avenue, adjoining Mac's Bar.

June 24—Grand ball of Women's West Side Improvement Club at Kozy Kove.

For sale—9 h. p. De Luxe motorcycle; chains and motor new; tandem attachment. $150 cash. 1014 Macdonald avenue. 6-16-3t

June 20—Social dancing party by Kandy Kids at East Shore Park. Pinto's orchestra.

Cantaloupe 4 for 25c
CUCUMBERS, TOMATOES, SUMMER SQUASH, STRAWBERRIES, LOGANBERRIES, BLACKBERRIES, PEACHES, PLUMS, APRICOTS.
A Fresh and Abundant Supply At All Times.
B. McWHORTER
FANCY AND STAPLE GROCER
Phone Richmond 105 147 Richmond Ave.

RICHMOND SCHOOL OF MUSIC
VIOLIN, MANDOLIN, GUITAR
Class and individual instructions. Classes formed now.
Pupils received daily between the hours of 3 p. m. and 6 p. m.
Lowest Tuition Fees. CHAS. LOCK.
MUSICIANS' HALL, MACDONALD AND TWELFTH ST.

IMPERIAL RESTAURANT
For Ladies and Gentlemen
Excellent Cuisine and First-Class Service at Popular Prices
Short Cakes a Specialty. I. X. L. Boneless Tamales
"Special" Sunday French Dinner, with Wine, $1.00
M. Dabovich, Prop. Phone Richmond 870
MACDONALD AVE. at Fifth Street

THE NEWS 40C PER MONTH

BYRN'S BUYS
Income property in business center; $7000; paying 12 per cent net on the investment; $2000 cash handles it.
Business lot, close in; $1050; easy terms.
Several houses on easy payments, with as low as $50 down and $20 per month, including interest.
BYRN
905 Macdonald Avenue.

When you want to move we move Early or late.
Olds Transfer

1014 Macdonald Ave.
Phone 536.
Residence, 15 Twentieth street.
Phone 275.

Subscribe for THE NEWS.

FOR A QUICK SALE . . .
Fine corner on Macdonald ave., 28 ft. by 112½ fet. Street work all paid. Price $5000; $500 down, balance on contract, 7 per cent interest.
CONN BROS.
601 Macdonald Avenue, Richmond.
REAL ESTATE AND INSURANCE
Phone 637

Working Clothes FOR MEN
FULL LINE OF CLOTHES, SHOES, SHIRTS AND GLOVES Required by Workingmen.
PIONEER MODEL
Union Workingmen's Store
122 Macdonald Ave. T. FARLINGER, Prop.

NOTED READER TO GIVE MAETERLINCK MASTERPIECE

Mrs. Bias of Santa Cruz, who recently gave a recital of "Polly of the Circus" in the basement of the Library building, for the benefit of the Richmond club, will give a repetition of the well known masterpiece of Maeterlinck's "Mary of Magdalene."

Mrs. Bias has achieved considerable favorable comment in her reading of this selection, and the event is looked upon as noteworthy, as she will sojourn in Richmond until Thursday night for the purpose of reciting the lines before the Young People of the Christian Endeavor in the Presbyterian church.

"Mary of Magdalene" is replete with dramatic incidents and poetical situations. The sentiment involving the suffering and travail of a soul in its greatest trials is vividly portrayed.

TO ENTERTAIN CHURCH MEMBERS AND FRIENDS.

On Wednesday afternoon, June 17, from 2:30 until 5:00, Mrs. Howard, in behalf of the Ladies Aid Society of the Wesley Methodist Church, will open her home to all members and friends of the church.

Those who have tested her hospitality before know that a pleasant afternoon is in store for them. The afternoon's entertainment will consist of music and games after which refreshments will be served by Mrs. H. J. Hill, Mrs. Caley, and Mrs. Howard.

Mrs. Howard lives at 151 Sixth street.

EASTERN STAR LADIES HAVE SOCIAL MEETING

Miramar lodge of the Eastern Star met last night in Fraternal Hall in Point Richmond. Outside of refreshments, which were served in tasty fashion, the meeting was largely confined to routine business, followed by a social evening. Forty-seven members were present.

Union men, we are all doing it; sending our suits to Mayer's American Cleaning Co. to be cleaned, pressed or repaired. Phone 4521. 1116 Macdonald ave. —Adv.

ALBANIAN QUEEN IS BIG PERSONALITY IN COURT CIRCLES

UNDERWOOD & UNDERWOOD, N. Y.

QUEEN SOPHIA OF ALBANIA
An Ideal Personality Among European Royalty.

A strong, forceful character is the new Queen of Albania. She was Princess Sophia of Schonburg-Waldenburg. She married the then Prince William of Weid eight years ago and their home at Potsdam was delightful. It was there that their only child, Princess Maria Eleanora, was born in 1909. The queen's charming personality already has won the hearts of the Albanian people. She is young, attractive, serious, with strong features, a wealth of black hair, beautiful eyes, splendid figure, sympathetic and entertaining. A chain of pears and gold bracelets are her most conspicuous adornments. Her tastes are simple and she and her husband, both splendid examples of physical vigor, augur well for the future of a revolt-invasion-ridden country. Her husband, with his epaulets, medals, gilt ribbons, diamond-studded belt and other hallmarks of European tasselated military satrap ideals, is more fond of decorations than the queen.

SUNDAY SCHOOL PICNIC WAS DECIDED SUCCESS

The Sunday school classes of the Christian church enjoyed a picnic in Grand Canyon Park yesterday. About thirty-lve young people were on hand with well filled lunch baskets full of all manner of goodies, and many parents and grown-ups were present.

The picnickers left at 10 in the morning and returned late in the afternoon.

Among the grown-ups present were Mr. and Mrs. McCray, Mrs. Swan, Mr. and Mrs. Leslie Rhodes, Mrs. Perry, Mrs. A. W. Johnson, Mrs. Andrews, Mrs. L. Pierson, Mrs. James Craig, Mrs. C. H. Gross, Mrs. La Londe, Mr. and Mrs. Hutchinson and Mrs. Richard Williams.

The affair was one of the most successful in the Sunday school's history, and an all around good time was enjoyed by young and old.

WOMAN'S CLUB BALL TO BE EVENT OF SEASON

The Women's West Side Improvement Club members are making elaborate preparations for their grand ball to be held at Kozy Kove on Wednesday evening, June 24. This will be one of the events of the season and no effort is being spared by the ladies to maintain their well known reputation for hospitality. Preparations are being made for a very large patronage, which seems assured.

The reception committee comprises Mesdames L. Adams, James Eaton, Charles Nordecker, E. Gerard, J. Brooks, T. T. Kramer, J. H. Coleman, and the floor committee is composed of Mesdames A. Whitcomb, Clarence Odell, J. Murray, E. Weise, J. Gerlach and Fred Sperich. Mrs. David Hopkins is committee on badges.

Subscribe for the News.

H. E. CLARK RECIPIENT OF BIRTHDAY PRESENT

Hereafter instead of one birthday on the 16th of June, in the family of H. E. Clark, there will be two. The reason is in the form of a pretty new baby daughter, who was born on the day her father turned 21. Clark says one birthday cake can serve a double purpose. The new arrival was born in Caesar's hospital in this city, and the mother is reported doing nicely.

YOUNG LADIES PLAN DANCE FOR CHURCH BUILDING FUND

The young ladies of the St. Mark's Catholic church will hold a dance at East Shore Park June 26. Elaborate plans for the success of the event are under way, and committees in complete charge have been at work for some time perfecting their plans. The tickets will sell for 50 cents each.

The park orchestra will furnish music, and the money raised will go towards the swelling the fund for a new building.

The committee on arrangements is composed of Miss Lucia Kerr, Miss Sadie Gorman and Miss Ethel Marion O'Brien. The floor committee is made up of Dennis Burns, Jack Alloway, Herman Pircher, John Peres and Charles Burns.

A good time is promised by those in charge, and a large attendance is expected, because of the interest in raising the building fund.

BROUGHT BACK BRIDE.

Emery Gates, wire chief of the local telephone company, returned Monday from a trip to Los Angeles, and brought with him a wife. The couple were married in Los Angeles, and after a short honeymoon returned to Piedmont, the groom's residence city. Gates will be back to work on his old job within the next few days.

DEMOCRATIC LEADER IS SWEETHEART TO HIS BEAUTIFUL WIFE

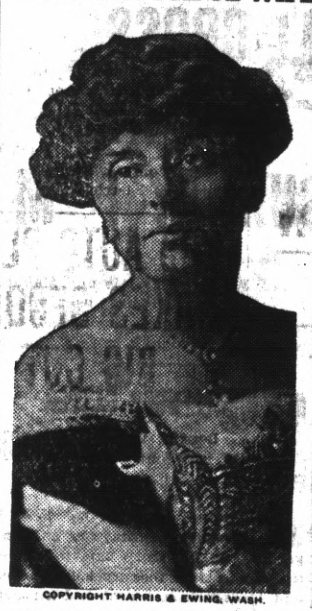

COPYRIGHT HARRIS & EWING, WASH.

MRS. OSCAR UNDERWOOD

Mrs. Underwood is happiest when with her distinguished husband she is one of the most ideally charming personalities in Washington and Alabama. She wis Miss Bertha Woodward of Birmingham. They were married at Ashville, N. C., in 1904, when she was spending the summer up in that beautiful stretch of summer resort country close to the Sapphire Land of the Sky. Mrs. Underwood often drives in her electirc victoria to the capitol for her husband at the close of the day's sesion.

RETURNS FROM HEAD COURT OF ROYAL NEIGHBORS

Mrs. Jennie Foster, supreme delegate from Richmond to the head court of Royal Neighbors at Rock Island, Ill., returned home last evening. The meeting of the High Court was a grand success and Mrs. Foster not only had a most enjoyable trip, but gathered much useful information that will be of material assistance to her in her work as district deputy here of the order.

SUNDAY MARRIAGE BIG SOCIAL EVENT

An event in the social circles of San Pablo and Crockett will take place next Sunday with the marriage of Miss Ruby Grasser of San Pablo to Ed Parsons of Crockett. The bride-to-be is well known in Richmond, and is the daughter of Mr. and Mrs. H. F. Grasser of San Pablo.

Parsons is shipping clerk at the Crockett Sugar Refinery and is well known both in Crockett and San Pablo.

The marriage will take place at the home of the bride's sister, Mrs. Oliver Muth in Crockett.

Miss Phoebe Grasser, sister of the bride-elect, will act as bridesmaid. James Hunt of Crockett will be best man. The couple will make their home in Crockett.

SOMETHING UNIQUE.

Ask the boys how they enjoy the 15c meals and box lunches they get at the Unique, 231 Macdonald ave. 6-16-1m

Subscribe for the News.

Little Discussions of Love and Marriage

BY BARBARA BOYD

THE JOYFUL VICTIMS OF MATRIMONY.

"I heard a bishop say something today that is just in line with what I have been telling you," said the Bachelor Girl.

The Bachelor maintained a non-committal silence.

"He said," went on the Bachelor Girl, seeing the Bachelor wouldn't comment upon the profound wisdom of her remarks since they coincided with a bishop's "that the moment one weds, one becomes a candidate for sacrifice." She looked at the Bachelor rather gleefully.

"There seems to be a lot of joyful victims," observed the Bachelor. "Besides, sacrifice isn't such a lamentable thing, is it?"

"If the other fellow does it, it isn't," replied the Bachelor Girl, cynically. "But I notice most of us are not in a grand rush voluntarily to sacrifice our desires. That is why I like what the bishop said. He knew that was what was ahead of the persons who married and he warned them. Some never see this for themselves, or think it tiresome advice, and so plunge to their destruction. But coming from a man of the bishop's standing, it will make the rash and unthinking pause."

"But as I said before," replied the Bachelor calmly, "sacrifice is not a thing to be decried. The more of self that goes and the more of love that comes, the better. And that is what sacrifice really is. Love comes and crowds self out. And though to the world, looking on, there may seem to be a sacrifice, to the party interested there is only joy. Do you suppose the husband who sacrifices, so-called, for his wife—I don't mean merely humoring whims, but doing things that really contribute to her happiness—looks upon what he does as sacrifice? I don't think such an idea ever entered his head. He is simply happy to be able to make her happy. And don't you suppose he is a finer man than if he simply considered and catered to his own wishes? Seems to me if there were nothing else to recommend marriage, this statement of the bishop's would be one of its big assets.

"I don't think it would be a drawing card for the mob," observed the Bachelor Girl. "Sacrifice as a steady performance I don't think appeals to the majority."

"But when they see it isn't really sacrifice but service," remonstrated the Bachelor, "it seems to me the thoughtful and the fine-souled would not side-step it. The more of the little, egotistical self that goes, the more will we grow into the fine stature of manhood that is our inheritance. And when we see that this process of growing comes from a very happy and joyful manner of living, what more can mortals ask?"

"I am afraid one would have to be very fine-souled to see the whole of marriage that way," sighed the Bachelor Girl. "If I had to sacrifice a lot I am afraid that instead of being conscious of my development and being joyful over service, I would be very irritable and miserable at having to give up cherished ideas."

"I don't believe it," said the Bachelor. "Every true woman is happy in loving and in ministering to those she loves."

Full Line of Artists Supplies

OIL AND WATER COLORS AND MINERAL COLORS FOR CHINA PAINTING

Kennon's Stationery and Printing
516 MACDONALD AVENUE.

Mason Fruit Jars

Get Ready NOW for putting up fruit
This jar is the housewife's favorite

Quarts per dozen, 60c
Pints per dozen, 55

STIEFVATER
"The Big Store"
115 RICHMOND AVE., POINT RICHMOND
Phones Richmond 41 and 42

FRUIT JARS

MASONS, SCHROMS, EASY SEAL, GOLDEN STATE AND ECONOMY BRANDS AT PRICES THAT ARE RIGHT

Jelly Glasses, 35c Doz.
20 Lbs. Sugar . . $1.00

Pulse Bros.
QUALITY GROCERS
Only Members of S. F. G. Co. in Contra Costa County.
Order Room Phone 135

THE MIDDAY LUNCHEON need not be a formidable undertaking, especially when you can have so many easily prepared dishes as can be selected from the large variety of foods that come almost ready to serve. Many can be eaten cold. Many only need be heated, and a large number make delicious salads or sandwiches. Take a look through our stock of canned meats, fish and other food preparations, all of the best guaranteed makes, luscious and delightful.

East Side Grocery
2112 MACDONALD AVE.
PHONE 559.

Independent Market
DRATSCH & LANCASTER
Wholesale and Retail Dealers in High Quality Government Inspected Meats. Butter, Eggs and Poultry.
718 MACDONALD AVENUE. PHONE 609
Res. Phone 718 W.

SPORTS

ROOTERS AND BAND WILL GO TO MARTINEZ

RICHMOND WILL CROSS BATS WITH MARTINEZ IN GAME SUNDAY P. M.

Arrangements were completed last night between Manager Howard French of the Richmond baseball team and Manager Joe McNamara, Captain and Pitcher Chuck Wilcox and Catcher E. W. Jackson of the Martinez team for the game between the club of the two cities to be played in Martinez Sunday afternoon.

The Richmond concert band of 25 pieces will accompany a crowd of about 200 local rooters on a special train leaving Richmond at 10:30 Sunday morning and returning here at 6 o'clock in the evening.

Jeff Woods of Vallejo and Manuel Fortado of Crockett have been selected as "their honors the umps" and will umpire Sunday's game.

CHASE GOING TO FEDERALS.

Chicago, June 16.—Hal Chase, first baseman of the Chicago Americans, expects soon to be playing with the Buffalo Federals.

SAN FRANCISCO WOMAN GETS IMPORTANT JOB

Washington, June 16.—President Wilson made these nominations today: Mrs. Grace B. Caukin, receiver of public moneys at San Francisco; John B. Sanford, Ukiah, Cal., register of the land office at San Francisco.

BERKELEY ACCOUNTANT MISSING AND WANTED

Berkeley, June 16.—A warrant has been issued for the arrest of Jack P. Norman of 1931 Cedar street, auditor of acounts for a score of concerns in Berkeley and the bay region. Irregularities in the acounts of the Hotel Shattuck in Berkeley have been found but he could not be located, he had fled presumably for England. His work was clever and consisted largely in doctoring checks with acid. He was highly respected in Berkeley.

Shattuck came to the front voluntarily yesterday and admitted his shortage, offering to make reparation. He paid back the amount discovered of $517 and it is believed that there will be no prosecution.

Something New in Spark Plug Pump

GASOLENE - 16 1-2c

RELIABLE AUTO SUPPLY CO.
EVERYTHING FOR THE AUTO.
Phone Rich. 539 J.
1109 Macdonald Ave.
"WATCH US GROW."

NEW CHALLENGER FASTER THAN OLD SHAMROCK

Southampton, June 16.—Shamrock IV, Sir Thomas Lipton's new challenger for the America's cup, today defeated the older Shamrock 9 minutes and 4 seconds in a beat and a reach home over a 15-mile course in a moderate breeze.

ENGLISH WIN SECOND GAME

Meadowbrook, L. I., June 16.—The British polo team made it two straight from the Americans in the second game of the international series here today, winning by a score of 4 to 3½.

WHITE IS ENGLISHMAN.

Charley White, the Chicago lightweight who bested Willie Ritchie, is an Englishman, born in Liverpool, and not America, as is generally supposed. White is of Hebrew extraction, his real name being Charley Anchowitz, and he is 23 years of age.

CHICAGO SWIMMERS COMING TO COAST

Chicago, June 16.—Eight members of the Illinois Athletic club's swimming team, the National champions, will start next Thursday night on a trip to the Pacific Coast. On the way they will give exhibitions or compete in dual meets in local tanks, ending their visit to the West about the middle of next month.

MOORE MONEY PLENTIFUL BUT IS READILY TAKEN

Oakland, June 16.—The Wheelmen Club will offer its monthly treat to the Oakland fight fans tomorrow night in a ten-round match between Roy Moore, the best of San Francisco's featherweights, and Willie Fitzsimmons, who recently beat Monte Attell.

Willie is a clever little boxer with a cool head and Moore is a furious little fighter with a damaging punch. Whether Willie will be able to stand under the onslaught of the little Scotchman from across the bay is a question and if Fitzsimmons gets away with a clean-clut victory, it will mean much to him. Jimmy Rohan, the local promoter, has already wired to featherweight champion, Johnny Kilbane, for terms to meet Willie, and a crack at the champion is just what the latter is looking for.

The betting so far has favored Moore at 10-9, and those backing the visitor are having no trouble getting Fitzsimmons money.

TELLS PROSECUTOR OF GIRL'S DEATH

Annapolis, Md., June 16.—D. Meredith Reese Jr., the last person to have sene Miss Ella G. Winter alive, came here today to confer with State's Attorney Green. Miss Winter's body was found in Curtis bay eight months ago. Reese said he was anxious to tell his story to the authorities. He has contended that Miss Winters must have committed suicide.

The workingmen of Richmond are strong for the line of work shoes sold at Knust's, 1115 Macdonald. 6-17-1m—Adv.

Subscribe for THE NEWS.

TO LIGHTEN THE KEEL OF SHAMROCK IV

Gosport, Eng., June 16.—It is understood that Charles E. Nicholson, designer of Sir Thomas Lipton's Shamrock IV, purposes to remove about four tons of lead from the keel of the new challenger for the America's cup. He thinks htis will materially increase the speed of the yacht.

GAMES START EARLIER.

League baseball games at San Francisco will be started at 2:45 o'clock instead of 3 p. m., as hitherto. Sunday games will still begin at 2:30.

MOORS' IDEA OF EVIL PROPERTIES OF ABSINTHE.

Paris, June 16.—One of the first things that General Lyautey, the French resident general in Morocco, did in taking office was to prohibit the sale of absinthe. This measure, aimed at both the French troops of occupation and the natives, considerably affected business interests, and steps were taken to try to stir up a movement of opposition.

An old Moor to whom a trader tried to explain the tyrannous nature of the general's order, took a wholly unexpected attitude: "Absinthe," he said, "is an invention of the Evil One. On its roots he pours the blood of a peacock; then when the leaves begin to grow, he sprinkles them with the blood of a monkey; thene he dips the stalks in the blood of a bear; lastly, he mingles with the quice of the plant the blood of a pig.

"So that when the faithful drinks absinthe, at the first glass his appetite awakes, and he arises, proud as a peacock; at the second glass he becomes excited and gesticulates like a monkey; at the third, he becomes quarrelsome and spiteful, like a bear; at the fourth he becomes besotted; and falls to the earth, and rolls like a hog in the mire.

"May Allah protect us! Sidi Lyautey is right."

AMERICANS PAY YEARLY $6,000,000 FOR PEARLS.

Paris, June 1'.—Americans are the world's greatest purchasers of Paris, according to statistics published in Paris, which claims to be the leading market for this ornament. Yearly purchases of pearls by the United States amount to about $6,000,000. France, for its own needs, spends about $5,000,000. England is next, buying to the extent of $4,000,000. Germany, Italy, Russia and other nations follow proportionaely.

Subscribe for THE NEWS.

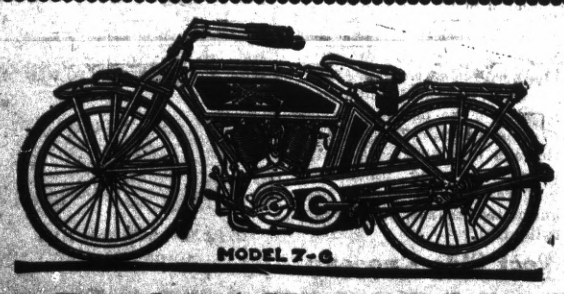

Excelsior Motorcycles
MADE BY UNION MEN
Always Make Good
Demonstration at
RICHMOND CYCLERY
101 Macdonald Ave. Phone 1003

THREE BIG PUGILISTIC EVENTS CLOSE AT HAND

New York, June 16.—With the approach of the dog days and the consequent closing down of the Eastern boxing game during the heated term, all eyes, pugilistically, are turned toward Europe, where three Americans are to do battle in the next few weeks, two of them for championships. First will come the near-title clash in London June 24 between Gunboat Smith and Georges Carpentier, the winner of which probably will meet whoever survives the collision in Paris the following Saturday night, June 27, between Jack Johnson, the Senegambian king of the heavies, nad Frank Moran of Pittsburg. Last, butp robably most important, is the 20-round battle in London July 4 between Champion Willie Ritchie of San Francisco and Freddie Welsh of Pontypridd, Wales, for the lightweight championishp.

Besides these battles it is reported that a $30,000 purse has been hung up in London for a bout between Sam Langford of Boston and Jack Johnson for some time late in July, should the latter come out victorious in the clash with Moran.

DRUG CLERKS TO GATHER.

Oakland, June 16.—The drug clerks of the state of California will hold their annual convention here on June 23, 24 and 25. Their headquarters will be in the Chamber of Commerce hall, placed at their disposal by the Oakland Chamber of Commerce.

QUICK TRIP THROUGH CANAL.

Panama, June 16—A complete and continuous trip through the canal has been made by the seagoing dredge Culebra, a vessel of 3000 tons in about nine hours.

VISITING FRIENDS HERE.

Mrs. Fred Pope and daughter, Cora, of San Francisco are visiting Mrs. William McCreagh on Nicol avenue.

PREACHER KILLED AND OTHERS BADLY INJURED

Stockton, June 16.—Rev. J. Durham of Irvington was killed yesterday and several persons were badly injured on the Ione branch of the Southern Pacific. The breaking of a flange on a box car wheel caused derailment of several cars. The injured are: W. J. Clark of Chicago; A. Sickola of Amador; J. H. Thomas of Stockton; Mrs. J. W. Gilbert of Sacramento; Miss May Gilbert of Sacramento; Mrs. Emma Laswell of Sacramento; Miss Margaret Billings of Sacramento; J. A. Limbargo of Placerville; Miss G. Van Artscadalen, a teacher of San Jose; Mike Tomoro, of Sacramento; J. E. King of Lodi; Miss Myra Bryant of Sacramento and Miss Madeline Wilson of Los Angeles.

DEPUTIES NOW AT WORK.

Verification deputies for obtaining the petitioners for the candidates for county offices commenced work in support of their candidates yesterday. It is expected that today all of the candidates will have their deputies in the field. The number of signers for petitions for the county office aspirants is from 45 to 179.

Subscribe for the News.

HYLAND AND SALVADOR WILL CLASH FRIDAY

San Francisco, June 16.—Sally Salvador, king of the four-rounders since last Friday night, when he defeated Willie Hoppe, will have his first chance to defend his newly acquired honors at Pavilion Rink next Friday night. He will hook up in the main event of the four-round show with Dick Hyland, a veteran of the ring. Hyland is a Californian who has not appeared here since he flattened Leach Cross three years ago in forty-one rounds at Colma. This will not be a come-back appearance for Hyland. He is here on a vacation and intends to return to the East for another chance as soon as the hot weather is at an end.

TO FIGHT TAX LAW.

Quincy, June 16.—Preliminary steps for calling a convention of the mountains counties of the state to protest against the operation of constitutional amendment No. 1, separating state and local taxes, have been taken in Plumas county. The supervisors of the various mountain counties will be asked to discuss the operation of the law, and to suggest ways of procuring a more equitable method of operation.

DELINQUENT LIST LARGE.

It was announced by the city superintendent of streets yesterday that the delinquent list of assessments, past due, for the widening of Tenth street, north and south, was still large. After June 29 the list will be closed, and a sale of the property held on July 8.

FINED FOR VAGRANCY.

James Keller, who was arrested Monday night late on the west side, was fined $10 for vagrancy in the Police Court yesterday.

Subscribe for the News.

Buyers.....
are found by
Advertising
because they are opportunity hunters

If you have something to sell—real estate, personal property of any sort—there's a buyer for it. You don't know who he is, or where he is. You'd be helpless in trying to locate him—but for the fact that HE IS TRYING TO LOCATE YOU.

For buyers are opportunity-seekers. And they have learned that the classified columns are "the Happy Hunting Grounds" for opportunities. Thus, when your "ad" starts upon its quest in the Richmond Daily News it meets the man for whom it was written—also upon HIS QUEST. AND THAT'S HOW "RESULTS" FOLLOW CLASSIFIED ADVERTISING.

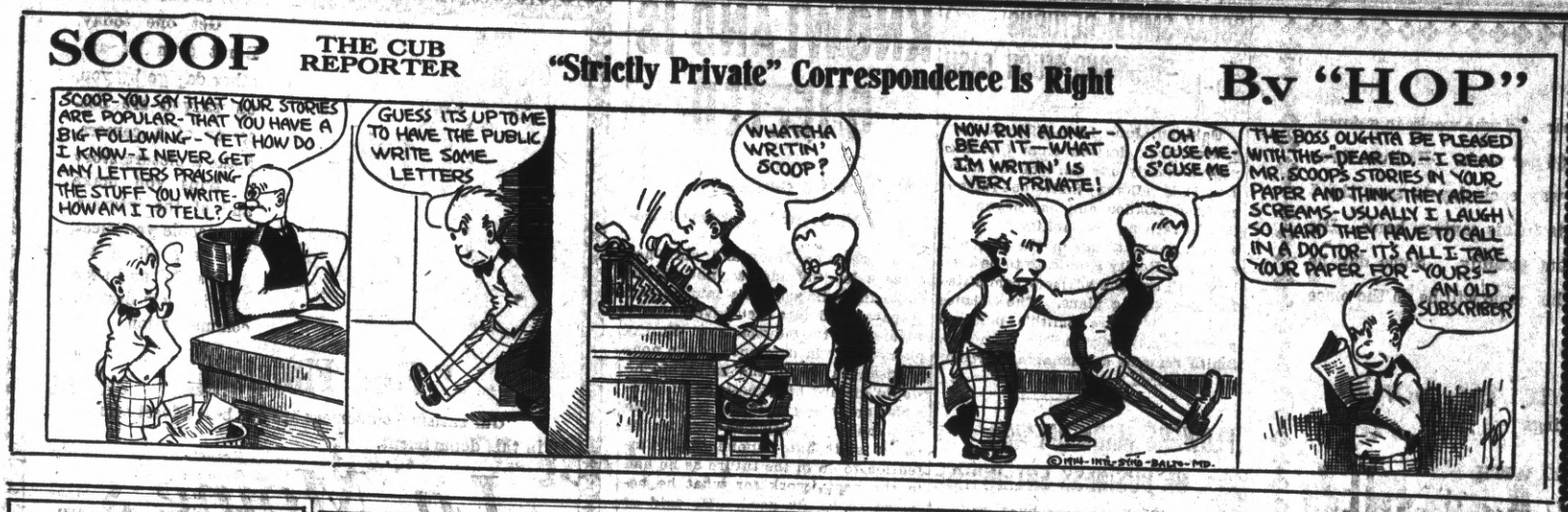

THE NEW THEATER
VIM
509 Macdonald Ave.
5c
FIRST CLASS PHOTOPLAYS WITH APPROPRIATE MUSIC. NO PICTURES THAT CAN OFFEND.
Continuous Shows
Sat., Sun. and Holidays
5c Children 5c——Adults 10c

Mask Ball
On Skates
Saturday Evening
June 20
AT
Richmond Roller Rink
See the great "Battle of Confetti"

FRESH
EVERY DAY
Cherries
Rhubarb
Strawberries
And a large variety of fruits and vegetables Always
AT THE RIGHT PRICE
Golden Gate Grocery
EIGHTH AND MACDONALD

Lots 35 and 36
Block 16
PULLMAN TRACT
For sale at a bargain. Phone Lakeside 1080, Oakland, Cal.

Electric Vacuum Cleaners
RENTED 75c per day Delivered FREE
Gets all the dust and germs. Cleans perfectly, Rugs, Carpets, Upholstery, without removal.
Phone Richmond 586
321 S. Second st. Richmond.

Hartman House
Tenth and Nevin
Good Rooms, Good Table Board, Home Cooking, Reasonable Rates.
Wm. B. Hartman, Prop.
Formerly of the Fairview Hotel.
Phone 227

RICHMOND FRENCH LAUNDRY
L. BERNES, Proprietor
110 Standard Ave.
Point Richmond, Cal.
Phone 345
Work called for and delivered to all parts of Richmond. Best work.
Satisfaction Guaranteed.

Bring Your Shoes to
EAGLE SHOE SHOP
225 Macdonald Ave.
North Side, bet. 2nd and 3rd.
First Class Repair Work
Best Materials Used
M. J. MARTZ "THE MAN WHO KNOWS HOW"

141 S. 14th St. Phone 314
H. L. Penry
Brick Contractor and Builder
Estimates Furnished
Richmond, Cal.

CLASSIFIED COLUMN

CLASSIFIED RATES.

	2T	4T	6T	12T	24T
3 lines	$ .25	$ .45	$ .60	$1.00	$1.50
4 lines	.35	.60	.80	1.35	2.00
5 lines	.45	.75	1.00	1.75	2.50
6 lines	.50	.90	1.20	2.00	3.00
7 lines	.60	1.05	1.40	2.25	3.50
8 lines	.70	1.20	1.60	2.50	4.00
9 lines	.80	1.35	1.80	2.75	4.50
10 lines	.90	1.50	2.00	3.00	5.00

NEW TODAY

PARTNER WANTED—He must be capable young man, who can drive wagon and handle deliveries of a good paying business; only $50 required; investigate. 1515 Macdonald. 6-17-2t*

FOR SALE—Private home pool table; price $30, cash or terms, can be arranged. Address 111 9th st. 6-17-3t

HOUSE moving, raising, wrecking, brick and carpenter work a specialty; moved old Lincoln school and building for Pulse Bros. recently. J. W. Redlick, 1112 Macdonald. Phone 658. 6-17-1m

FOR SALE.

FOR SALE—Two lots 18th St. between Nevin and Barrett. Street work paid, $1100. California Home Bldg. Co.—Phone 906. 1321 Macdonald Avenue. 6-14-tf

FOR SALE—Furniture of 3 rooms, almost new; sell all parts. Apply 1321 Macdonald. 6-16-2t

DAIRYLAND farms—20 acres and up; average price $125 per acre; easy terms; deep, rich soil. For particulars see D. Barton, 182 Tenth st. Phone 417. 6-14-tf

FOR SALE—Gentle horse; a buggy and harness; reasonable. Inquire Daily News. 6-5-tf

FOR SALE—One Commerce three-quarter ton truck, in first-class condition; price $425. Apply at 234 Chanslor ave. 5-22-tf

FOR SALE CHEAP—Two lots on water-front, near Ellis Landing Co.'s property; $600; $300 each; also set of double harness. See M. M. Boardman, 846 South 18th st. 5-2-tf

PACIFIC WRECKING CO., 1628 and 1630 Market st., city. 1,000,000 Star A shingles, $1.50 M.; new lumber, $12.00 M.; plate glass doors, sashes and porch sashes; all kinds of plumbing very cheap; in fact anything in the building line. 5-16-tf

FOR SALE—Four-room modern cottage, located on Fifth st., between Bissell and Chanslor avenues; price reasonable; terms to suit; will take lot as first payment. Apply to C. H. Stearns, 331 Chanslor ave. 4-3-tf

CAMP WAGON for sale; plate glass door and windows; cost originally $400; for $75; also doors and T. & G. redwood. 223 Bishop ave., Pt. Richmond. S. H. Carter. 5-9-tf

FOR SALE—New four-room, strictly modern bungalow; large reception hall. Apply to owner, 118 N. Fifth street. 3-3-tf

Dr. R. C. Blake makes a specialty of all eye, ear, nose and throat troubles. Glasses accurately fitted. Office in Pillow building, 707 Macdonald ave., at Seventh. 3-14-tf

FOR RENT.

FURNISHED room with all conveniences for gentleman; bath adjoining; private family. Apply 449 Eleventh st. 6-12-tf

FOR RENT—Three-room house close in; partly furnished; gas, lights, plumbing and free water; rent $8 per month; no children. Phone 1006 W. Apply 149 Ninth st. 5-28-tf

FOR RENT—A furnished four-room flat, bath, water free. 319 Washington ave. 5-27-tf

FOR RENT—Furnished rooms in private house; reasonable. 319 Nevin ave. 6-16-4t

TWO furnished housekeeping rooms; gas and electricity. 430 Twentieth street. 6-14-2t*

FOR RENT—New 3-room cottage $12, water included. 789 11th St. 6-14-6t

FOR RENT—Single or double furnished room; also furnished housekeeping rooms. 424 Second street.

FOR RENT or lease—Eight four-room apartments, up to date; gas, electricity; bath, each apartment. For price and terms see The Marcollo, 100 Macdonald ave. 6-13-tf

FOR RENT—Eight-room furnished house; all modern conveniences. Apply 118 Nichol. 4-14-tf

FOR RENT—One modern furnished room suitable for lady or gentleman, with bath. 317 Macdonald ave.

FOR RENT—Four-room furnished flat. Apply 417 Santa Fe avenue. 5-16-tf

MISCELLANEOUS.

WILL exchange equity in five acres of good land for lot in Richmond. Address Box 836, Richmond, Cal. 5-29-tf

FOUND—On the corner of Fourth st. and Macdonald ave., a large bunch of keys. Owner can obtain same upon identification at the office of the Daily News, Sixth street, near Macdonald avenue, and by paying for this ad. 5-16-tf

WANTED—Clean rags are wanted in the Daily News office.

STORAGE for hay or household goods; stalls for horses; furnished rooms to rent. Northeast corner of Eighth st. and Barrett ave.

PRIVATE board and large front front room; suitable for 2 gents; bath adj.; sitting room in connection. 440 Eleventh st. 3-25-tf

Dr. Homer Woodruff, osteopath. Office at residence, 401 Bissell ave. Telephone 794, Richmond.

WANTED BOARDERS and roomers, or separate Private family. 438 12th Street. 6-14-tf

FOR GOOD Reliable Work in your next suit of clothes, let F. J. Schumacher do it. Fit and workmanship guaranteed. Suits made to order from $25 up. 331 6th St. opp. Post office. 6-14-30t.

June 12—Basket social of Gusta June 20—Masquerade ball at Richmond Roller Rink.

CALIFORNIA'S BARLEY CROP TO BE OVER $20,000,000

Sacramento, June 16.—Conservatively estimated, the barley crop of California, now ready for harvest, will be upward of 1,000,000 tons. It will have a value of about $20,000,000. There is a carry-over from last year of about 53,000 tons, so that California will have to dispose of between 1,000,000 and 1,100,000 tons before the crop of 1915 comes along. Considerable of this will be carried over, and between 350,000 and 400,000 tons will be used at home. Were there call for all that the State could spare before next season, the exports could mount up to 600,000 or 650,000 tons.

The marketing problem is the one present concern, and it would appear that California must depend on Europe and the Continent this year to take whatever is sent abroad. From reports of the United State sDepartment of Agriculture it is certain that California will lead all of the States in the Union in barley production.

WILL VISIT RENO.

C. H. Brown, a contractor of Richmond, will leave for Reno today, where he will attend to business matters. The trip will be of short duration.

Richmond Theatre

To say the Richmond theater was crowded to the doors last night would not be doing "Little" Mary Pickford justice. Truly the crowds of interested humanity were enormous, as they thronged to the popular playhouse to witness the world's greatest motion picture actress in her lovable portrayal of Tess in "Tess of the Storm Country," which will be shown for the last times today. In the introduction we are given a diamond in the rough. At the conclusion we see the polished gem. For every facet in the stone Little Mary gives a new definition. We laugh with her, and as suddenly check ourselves as we see the cloud pass over her face.

In short, it is a picture possessing so many fine touches, one viewing serves only to whet the appetite for another look.

FORMER KING AND WIFE SOON MAY SEEK DIVORCE.

Paris, June 16—Although the repeated rumors of a divorce between the deposed King Manuel of Portugal and his German Princess lack confirmation, friends of the family in Paris declare that their affairs have reached an acute stage. Manuel and his wife have never understood each other, and in spite of praiseworthy efforts on the part of both to arrive at honorable arrangement of their life, they have never succeeded in bridging the gulf which opened between them immediately after their marriage.

The marriage was an idyl. ueen Amelia looked upon the daughter of her old friend, the Prince of Hohenlohe-Sigmaringen as the ideal wife for her son, possessing all those qualities which were lacking in his character. The little Princess had a will of her own and was not devoid of ambition. Might she not be the means of bringing Manuel back to his throne? Such a role, however, demanded, first of all, experience, and in this the Princess was totally lacking. She found that Manuel was a careless, easy-going almost irresponsible youth, irresolute, but yet capable of sudden and unforeseen obstinacy. He on his side saw in her a narrow-minded authoritative young person, with ideas which appeared to him out of date and provincial—a passion for housekeeping and other domestic virtues which fell in neither with his tastes nor his requirements. Under these circumstances a quarrel was inevitable.

Queen Amelia and the inmates of the two families are doing their best to smooth away the differences between the young couple, but they are not optimistic.

HIGHER GAS RATES ARE INSISTED ON

San Francisco, June 16.—The Pacific Gas & Electric Co. has served an ultimatum on the city that it will fight unless the gas rates for the coming year is not fixed at 80 cents and that it will not submit to a 75-cent tariff.

DEATH SENTENCE IS AFFIRMED.

Springfield, Ill., June 16.—The judgment of the lower court sentencing Harry Spencer to death for the murder of Mrs. Mildren Rexroat was affirmed by the SSupreme Court today. The date set for his execution is July 31.

REAL ESTATE DEALER GETS BIG SENTENCE

Oakland, June 16.—Jos. E. King, a real estate agent of San Leandro, who was found guilty of embezzling $700 from Antone Maciel, was sentenced to two years in San Quentin today by Judge Waste, after a motion for a new trial had been denied.

William Nobel, who, with George E. Johnson, passed a fictitious check was sentenced to one year in the same penitentiary by Judge Ogden.

All the leading magazines at Ferguson's Drug Store, 724 Macdonald avenue.

TABLE OF TIDES AND THEIR HEIGHTS.

United States Coast and Geodetic Survey.—Table shows times and heights of high and low water at Fort Point, entance to San Frsncisco Bay. For city front (Mission-street pier) add 25 minutes. (Standard Time.)

Date.	Time. L. W.	Ft.	Time. H. W.	Ft.	Time. L. W.	Ft.	Time. H. W.	Ft.
17	1:43	1.7	7:29	3.6	12:26	2.2	7:19	5.4
18	2:28	1.1	8:41	3.6	1:11	2.6	7:50	5.5
19	3:08	0.5	9:44	3.8	1:57	2.9	8:21	5.7
20	3:47	0.1	10:39	4.0	2:41	3.2	8:55	5.8
21	4:24	−0.3	11:29	4.2	3:23	3.4	9:27	5.9

NOTE.—In the above tabulation of the tides the daily tides are given in the order of their occurrence, commencing with the early morning tide in the left hand column and the succeeding tides as they occur. On some days but three tides occur, the fourth occurring the following morning.

The column of heights gives tlevation of each tide above or below the level of Coast Survey chart soundings. The numbers are always additive to the chart depths unless preceded by a minus sigh or dash (–) when the numbers are subtracted from the depths given on the chart.

Picnic -- July 4th
UNITED SPANISH WAR VETS.
Grand Canyon Park
Military Maneuvers.
Dancing Till Midnight.

Retail Clerk's Vaudeville Show
ONE BIG TIME
Monday Eve., June 22, 1914.
Admission 25 Cents.

Now Open for Business. Ladies' and Gents'
Bellegrade Co.
French Laundry
Finish, Rough, Dry and Wet Wash
STRICTLY UNION.
264-66 Fourth St. Phone 883

Eastman kodak supplies at Ferguson's Drug Store, 724 Macdonald avenue.

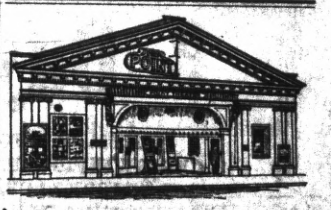

Point Theatre
Richmond Ave.
THE POPULAR PLAY HOUSE.
Gee, I do love moving pictures with good music and plenty of fresh air and here is where I get it.
Excellent Music.

Richmond Theatre
LAST TIME TODAY
Mary Pickford
IN HER GRFATEST SUCCESS
"Tess of the Storm Country"
Big Vaudeville Show Tomorrow

THERE IS A BOY 12 Years old who works in a downtown office. His wages are $4 per week. He lives three miles away, and walks one way each day to save the 5 cents car fare, which he puts in his savings bank. His account is growing slowly but steadily. Some day he will ride to his business and his name will be on the office door.

Richmond Savings Bank
Savings

LOCATED WITH

First National Bank Richmond
Macdonald Avenue at Sixth Street.

THE BIG STORE
Is Showing the
TANGO CORSET, R. & G. MAKE.....$1.00
AUTOMOBILE VEILS, Various Colors....50c and $1.00
SEE OUR LINE OF HAND PAINTED CHINA
MEET ME AT THE FAIR DEPARTMENT STORE
KELLY & OLNEY
325-327 Macdonald Ave. Phone Richmond 8811 Richmond, Cal.

OFFICE AND YARDS, OPP. S. P. DEPOT, RICHMOND, CAL.
Richmond Lumber Co.
Incorporated
ALL KINDS OF BUILDING MATERIAL AND MILL WORK
FRED C. NEWTON, Manager. Phone Richmond 49

BORAX SMITM RETURNS BRINGING MUCH CASH

Oakland, June 16.—With $4,000,000 in cash, derived from the sale, approximately one-third of his holdings, F. M. (Borax) Smith has returned from London and has begun the task of retiring his liabilities. About a million and a half of the sum will go to the Realty Syndicate to be used by Smith and the advisory committee for re-financing plans. The balance will go to retire Smith's personal paper largely hely in San Francisco. Smith remains as managing director of the Borax properties.

FLOWERS MARK OPENING OF BUSINESS ENTERPRISE

Judge J. L. Kennon ,former city editor of the Record Herald, and well known newspaperman who got out the first daily paper in Richmond, opened his stationery and printing establishment at 516 Macdonald Avenue last Saturday. Flofers mere sent to the Judge in congratulation of the new enterprise, and the day was a most successful opening. Kennon will specialize on engraving, and will keep his stock marked at San Francisco prices.

PURPLE AND WHITE FORCES IN CONTEST

The Richmond branch of the Royal Neighbors have inaugurated a contest for new members which promises to be of more than usual interest. Sides have been chosen, designated as the Purple and White. Mrs. Janie Hopkins is leader of the White forces and Mrs. Fern Frost will lead the Purple cohorts. The contest will last for three months.

CAMPAIGN FOR BETTER ROADS.

The campaign of the Tourist Association for better roads will be launched at a mass meeting Sunday evening at the Hotel Shattuck in Berkeley. More than 150 delegates of commercial civic and business organizations about the bay will be present.

KNOWLAND IS GREETED

(Continued from page one)

F. Curry, Mr. Knowland was introduced.

Congressman Knowland did not make a lengthy address, nor did he make the talk which he said he had prepared and had even given out in advance to the newspapers. He explained that in deference to the nonpartisan nature of the gathering he would discard his exposition of principles and stand upon his record. He explained his position as ever for his native state and announced his intention to do in the future as he had in the past—work for what he believed to be its good. He told of his work in the interests of Richmond harbor, which had given him the utmost satisfaction. He took strong ground on the Panama canal tolls question, which he strongly deplored as the work of some "more British than American." Concluding he asked those present to consider his public record of seventeen years, which was his platform.

A surprise was given the audience in the gallant presentation by the mayor of dainty Mrs. Knowland, who made a really eloquent appeal for support for her husband. She wittily described the two suffrage parades in Washington, in which she and her husband were participants, and told of the insults she had personally received in the first parade when she was dubbed "chicken" and "squab" by men in the crowd.

That Mr. Knowland had worked for woman suffrage sheu rged as a good and sufficient reason why he should receive the votes of California women.

The Richmond City Cornet band furnished music.

July 4—Big annual picnic of Spanish War Veterans of Richmond at East Shore Park. Elaborate program. Everyone invited.

June 17—Tea at the home of Mrs. Howard, 151 Sixth street, by Ladies' Aid Society of the Wesley Methodist

Don't forget the News job department when in need of stationery.

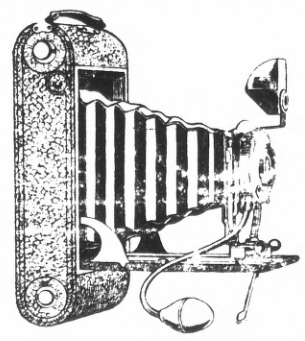

Get one today. Don't even let another day go by you, unless you are possessor of a camera. Make a picture story of trips you make and of the interesting people you meet. We have all of the 1914 styles and their sale is their best recommendation.

Film Finishing

Our satisfied customers are our best advertisements in this department.

La Moine's
SIXTH AND MACDONALD. PHONE 435.

Three Meat Markets
With
One Quality and One Price
To All
THE BEST ALWAYS
RICHMOND MARKET, Phone 23. 510 Macdonald
CENTRAL MARKET, Phone 446 1122 Macdonald
UNION MARKET, Phone 88 , Macdonald at 22nd
O. R. LUDEWIG, Prop.

Sensational Sale
WOMEN'S AND MISSES' SUITS AND DRESSES
3 Days---Thursday, Friday, Saturday---3 Days

WE MADE A FORTUNATE BUY. WE BOUGHT ALL A WELL KNOWN MANUFACTURER HAD LEFT OF WOMEN'S AND MISSES' SUITS AND DRESSES AT ALMOST OUR OWN FIGURE. IT WAS FORTUNATE FOR BOTH OF US. HIS SEASON WAS OVER AND HE WANTED TO CONVERT THE BALANCE OF HIS STOCK INTO CASH. OUR SEASON IS PRACTICALLY JUST BEGUN AND WE SAW AN EXCELLENT OPPORTUNITY TO OBTAIN SOME MIGHTY GOOD ADVERTISING FOR THIS STORE, SO WE BOUGHT HIM OUT.

These Prices Bear Good News For You

THE SUITS

Extraordinary Values bunched into 3 lots.

Values to $20 at $6.95
Splendid wool materials in the very latest colorings and newest styles. Patterns in checks, plaids, etc.

Values to $30 at $9.50
The very latest fabrics—brocades, serges, wool mixtures, checks, Roman stripes, etc. Only 25 suits in this lot.

Values to $40 at $13.50
The most wonderful offering ever made in Richmond or any other city around the bay. A choice selection of moires, serges, plaid and stripe materials. Come expecting much and yet a great surprise awaits you.

THE DRESSES

We've bunched the entire assortment into 4 lots.

Values to $2.50 at 95c
Linen and Gingham Dresses, neatly trimmed with embroidery and braid. All sizes, all colors.

Values to $4.50 at $1.95
Ratine and linen dresses in prettiest of new styles, trimmed with fancy buttons, embroidery, ribbons, contrasting colors, etc.

Values to $7.50 at $2.95
P. K's, linens, ratines and figured and plain crepes, nicely trimmed and made in the latest styles.

Values to $12.00 at $3.95
These are most wonderful values in fancy ratines, snowflake ratines, fancy crepes and silk crepes. Beautiful summer materials in the latest colorings and trimmings.

WE GIVE HOME TRADING STAMPS WATCH DAILY NEWS FOR FURTHER ANNOUNCEMENTS

See Display Windows

JONES & ADKISON

See Display Windows